

# FLHealthCHARTS ...an overview

---

DIVISION OF PUBLIC HEALTH STATISTICS AND  
PERFORMANCE MANAGEMENT

BUREAU OF COMMUNITY HEALTH ASSESSMENT

Florida Department of Health

# Convenient ways to view statistics

## Get profile reports here

Profile reports give you many statistics with one click

## Get individual health indicator data here

Data viewers show health indicators with trend graphs, quartile maps and data tables

## Query the statistics here

Query systems let you select data using the filters that you want to use

FLORIDA DEPARTMENT OF HEALTH Division of Public Health Statistics & Performance Management

Home | Site Search | CHARTS Tutorials | Feedback

What are you looking for?

# FLHealthCHARTS

Community Health Assessment Resource Tool Set

Powered by Florida's Bureau of Vital Statistics

### COMMUNITY TOOLS

- County & State Profiles
- Behavioral Risk Factor Data
- Analytic Ad Hoc Reports

### HEALTH INDICATORS

- Reportable & Infectious Diseases
- Chronic Diseases
- Maternal & Child Health
- Environmental Health
- Injury & Violence
- Social & Mental Health
- Health Resources Availability
- Population Characteristics

### DATA QUERIES

- Births: Counts | Rates
- Deaths: Counts | Rates
- Infant Deaths: Counts | Rates
- Fetal Deaths
- Marriages
- Dissolutions of Marriage
- Population Estimates

### ATLASES AND MAPS

- Population Atlas
- Birth Atlas
- Mortality Atlas

### WHAT'S NEW ON CHARTS

- Bookmark our new URL:  
<http://www.FLHealthCHARTS.com>. Each month, FLHealthCHARTS.com serves more than 24,000 visitors. We provide over 3,500 health indicators, 19 health profile reports and 10 query systems.

### Current Features

#### January is Birth Defects Prevention Awareness Month

Did you know that folic acid promotes good health before, during, and after pregnancy? Starting consumption of the B vitamin folic acid even before pregnancy is crucial. Birth defects of the brain and spine known as neural tube defects (NTDs), such as spina bifida, can occur in the early weeks following conception, often before a woman knows she is pregnant. For more information about how to prevent birth defects, visit the [Florida Birth Defects Registry](#).

Previous 1 2 3 Next

### COMMUNITY SPOTLIGHT

#### We have a new name: FLHealthCHARTS.com

Update your bookmark to our new URL: <http://www.FLHealthCHARTS.com>. We celebrate 2017 and the launch of our updated website with a new look that embraces Florida Department of Health branding. Twelve years ago, we founded this site, and we continue our commitment to providing the most up-to-date health statistics you'll find in Florida. Each month, over 24,000 visitors generate over 1 million hits to the 3,500 health indicators, 19 health profile reports and 10 query systems in FLHealthCHARTS.

Read more...

### Florida Health Initiatives

- Healthiest Weight Florida
- Healthiest Weight Profiles
- State Profile
- County Profile
- Tobacco Free Florida

### Most Viewed Indicators

- Births by Mothers Age
- AIDS cases
- Infant Mortality
- Resident Live Births
- Chlamydia Cases
- Median Household Income
- Low Birth Weight Births
- Preterm Births
- Deaths from Diabetes
- Infectious Syphilis Cases

### CHARTS Quick Facts

Read more...

### Did You Know?

Home | Site Search | CHARTS Tutorials | Feedback | Email Advisory

©2017, Florida Department of Health

# Data come from many sources

## From AHCA to WIC and lots in between!

More than 25 different programs provide the data that is in CHARTS.

There are nearly 3,000 health indicators!

*CHARTS was developed provide easy access to data for community health planning.*

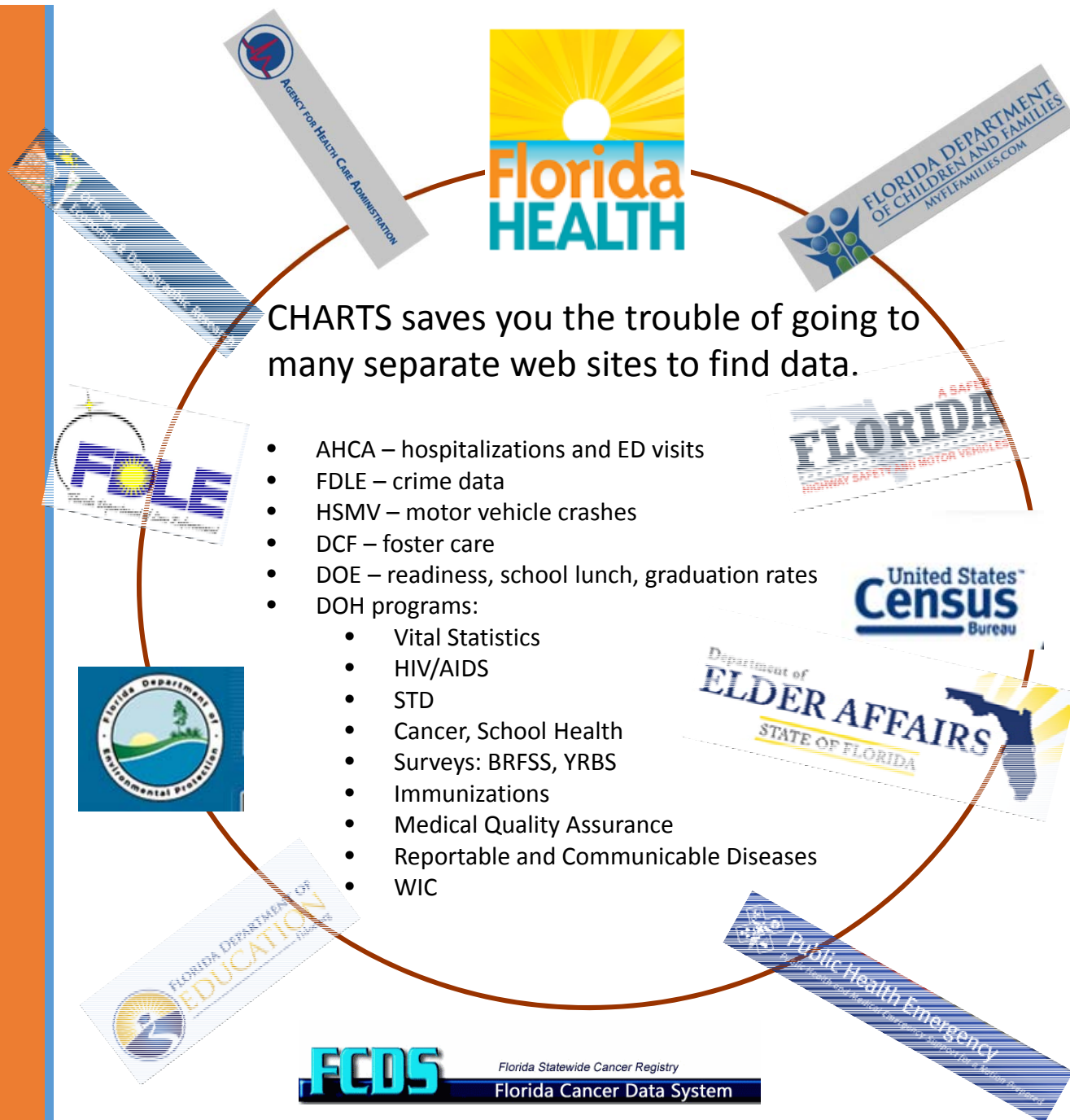

# Most Data is Updated Annually

CHARTS is updated throughout the year.

A few data sets --like hospitalizations and cancer incidence-- are current even though they are more than one year old.

Query systems show provisional data for the current year.

## We update the data as soon as it is available from each data source.

This means CHARTS is updated throughout the year. By June of the current year, most data will be finalized and updated in FLHealthCHARTS for the prior year.

- **Jan – March:** demographics, poverty level and other census data, WIC, foster children, child abuse, cancer incidence.
- **April – June:** health-related data from agencies and programs
- **July – Sept:** Florida population, vital statistics births, deaths, marriages and divorces

# Homepage Features

## Toolbar

- Search box – enter a search term
- Get tutorials
- Send a question with FEEDBACK

## Navigation

- Profile reports
- BRFSS health behavior data
- Health indicators by topic
- Data queries
- Atlases and maps
- What's New

## Health Observances

- Monthly health observances
- Community stories

## Featured Programs and Facts

- Health initiatives
- Most viewed indicators
- Quick facts, Did You Know?

- Navigation:** A box pointing to the left sidebar menu containing categories like Community Tools, Health Indicators, Data Queries, Atlases and Maps, and What's New on Charts.
- Toolbar:** A box pointing to the top navigation bar, which includes a search box, site search, CHARTS Tutorials, and Feedback links.
- Health Observances and Community Stories:** A central box pointing to the 'Current Features' section, which highlights 'January is Birth Defects Prevention Awareness Month' and includes a photo of a group of people.
- Featured Programs and Facts:** A box pointing to the right sidebar, which includes sections for 'Florida Health Initiatives', 'Most Viewed Indicators', 'CHARTS Quick Facts', and 'Did You Know?'.

The homepage itself features a teal header with the Florida Department of Health logo and navigation links. The main content area is divided into several sections, including a large 'Current Features' section with a detailed announcement about Birth Defects Prevention Awareness Month, and a 'What's New on Charts' section at the bottom left.

# Health Indicator Page Features

Click to return  
to Home

- Return to the homepage – click the CHARTS banner or HOME
- A-Z list – see a list of available health indicators for this topic
- Select from a list of topics with the dropdown box
- Get links to related resources

On the left side, there is a sidebar with several sections:

- COMMUNITY TOOLS**: County & State Profiles, Behavioral Risk Factor Data, Analytic Ad Hoc Reports.
- HEALTH INDICATORS**: Reportable & Infectious Diseases, Chronic Diseases, Maternal & Child Health, Environmental Health, Injury & Violence, Social & Mental Health, Health Resources Availability, Population Characteristics.
- DATA QUERIES**: Births: Counts | Rates, Deaths: Counts | Rates, Infant Deaths: Counts | Rates, Fetal Deaths, Marriages, Dissolutions of Marriage, Population Estimates.
- ATLASES AND MAPS**: Population Atlas, Birth Atlas, Mortality Atlas.
- WHATS NEW ON CHARTS**

The main content area is titled 'Reportable and Infectious Diseases'. It includes a link to 'Home » Reportable and Infectious Diseases' and a section 'Find an indicator'. This section contains the text: 'You may find an indicator alphabetically using the [A-Z list](#) or by category'. Below this is a dropdown menu labeled '--Select a Reportable and Infectious Diseases Category--'. An annotation box points to this dropdown with the text: 'See an alphabetical list or select from a list of topics here'.

Below the dropdown is a section titled 'Related resources' which includes links to 'Reportable and Infectious Diseases Frequency Reports', 'Florida Morbidity Statistics Report', 'STD Data from the Bureau of Communicable Diseases', 'Ebola Virus Disease', and 'Influenza'. Each link is followed by a brief description of the resource.

# Graphics and Data are Portable

- **Graphics and Tables:**  
Save or print
- **Tables:**  
Export tables to excel by clicking the icons

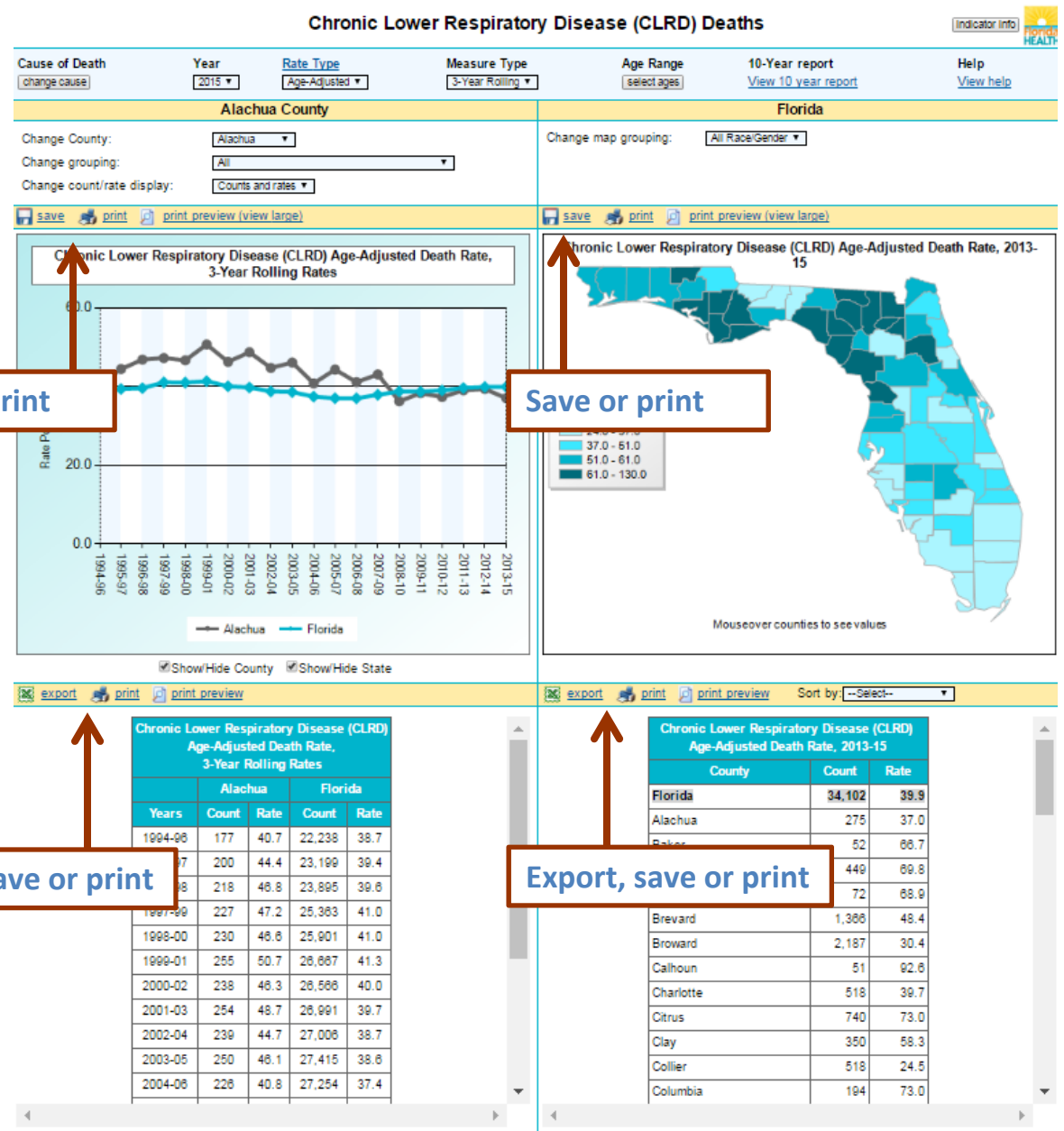

FloridaCHARTS.com is provided by the Florida Department of Health, Division of Public Health Statistics & Performance Management.

1/3/2017 3:31 PM

Data Source: Florida Department of Health, Bureau of Vital Statistics

## Data Note(s)

- ICD-10 Code(s): J40-J47

Chart will display if there are at least three years of data

# FLHealthCHARTS

## Reportable Disease Frequency Report

---

DIVISION OF PUBLIC HEALTH STATISTICS AND  
PERFORMANCE MANAGEMENT

BUREAU OF COMMUNITY HEALTH ASSESSMENT

Florida Department of Health

Get current data about reportable diseases

Get the reportable disease frequency report here

Reporting suspected and confirmed reportable diseases and conditions is required by Florida law.

FLORIDA DEPARTMENT OF HEALTH Division of Public Health Statistics & Performance Management

Home | Site Search | CHARTS Tutorials | Feedback

# FLHealthCHARTS

Community Health Assessment Resource Tool Set

Powered by Florida's Bureau of Vital Statistics

## COMMUNITY TOOLS

- County & State Profiles
- Behavioral Risk Factor Data
- Analytic Ad Hoc Reports

## Current Features

January is Birth Defects Prevention Awareness Month

Did you know that folic acid promotes good health before, during, and after pregnancy?

## HEALTH INDICATORS

- Reportable & Infectious Diseases
- Chronic Diseases
- Maternal & Child Health
- Environmental Health
- Injury & Violence
- Social & Mental Health
- Health Resources Availability
- Population Characteristics

## DATA QUERIES

- Births: Counts | Rates
- Deaths: Counts | Rates
- Infant Deaths: Counts | Rates
- Fetal Deaths
- Marriages
- Dissolutions of Marriage
- Population Estimates

## ATLASES AND MAPS

- Population Atlas
- Birth Atlas
- Mortality Atlas

## WHAT'S NEW ON CHARTS

## Reportable and Infectious Diseases

Home > Reportable and Infectious Diseases

**Find an indicator**

You may find an indicator alphabetically using the [A-Z list](#) or by category using dropdown lists.

--Select a Reportable and Infectious Diseases Category--

**Related resources**

[Reportable and Infectious Diseases Frequency Reports](#)

This website from the Bureau of Epidemiology contains data for all reportable diseases. Data can be grouped by year, gender, age, county and diagnosis status. These reports require Internet Explorer 11.0 using Compatibility View. [Download](#) Internet Explorer 11.0, then select Tools from the menu bar and select Compatibility View from the dropdown list.

[Florida Morbidity Statistics Reports](#)

Data on selected reportable diseases are published at the end of the year in the Florida Annual Morbidity Statistics Report. These reports contain the official statistics, in tabular and graphic form, for the reported occurrence of notifiable infectious diseases in Florida. Unless otherwise noted, the data are final totals for the corresponding year.

# Make Selections

All the selection boxes work similarly.

Choose what you want to see.

1. Check all: check to select all, uncheck to remove all
2. Check one or more counties
3. Click "Done"

## Reportable Disease Frequency Report

The frequency report below is based on [reportable disease information](#) received by the Florida Department of Health as mandated under Section 381.0031, Florida Statutes, and Chapter 64D-3.029, Florida Administrative Code. The report criteria, counts include confirmed and/or probable cases that have occurred in Florida among Florida residents. This report does not include cases of AIDS, HIV infection, sexually transmitted diseases, or other reportable diseases that are not included in the reportable disease information.

Report Criteria

**Note:** For maximum performance, limit your selections for counties, diseases and specify a short date range.

Counties: [Click to Select Counties](#)

Diseases: [Click to Select Diseases](#)

Disease Status: [Click to Select Disease Status](#)

Acquired Status: [Click to Select Acquired Status](#)

Age Group: [Click to Select Age Group](#)

Report Date Range:

### Select Counties

<input type="checkbox"/> Check all	<input type="checkbox"/> Calhoun	<input type="checkbox"/> Dixie	<input type="checkbox"/> Glades	<input type="checkbox"/> Hillsborough	<input type="checkbox"/> Lee	<input type="checkbox"/> Martin	<input type="checkbox"/> Osceola	<input type="checkbox"/> Sarasota	<input type="checkbox"/> Union
<input type="checkbox"/> Alachua	<input type="checkbox"/> Charlotte	<input checked="" type="checkbox"/> Duval	<input type="checkbox"/> Gulf	<input type="checkbox"/> Holmes	<input type="checkbox"/> Leon	<input type="checkbox"/> Miami-Dade	<input type="checkbox"/> Palm Beach	<input type="checkbox"/> Seminole	<input type="checkbox"/> Volusia
<input type="checkbox"/> Baker	<input type="checkbox"/> Citrus	<input type="checkbox"/> Escambia	<input type="checkbox"/> Hamilton	<input type="checkbox"/> Indian River	<input type="checkbox"/> Levy	<input type="checkbox"/> Monroe	<input type="checkbox"/> Pasco	<input type="checkbox"/> St. Johns	<input type="checkbox"/> Wakulla
<input type="checkbox"/> Bay	<input type="checkbox"/> Clay	<input type="checkbox"/> Flagler	<input type="checkbox"/> Hardee	<input type="checkbox"/> Jackson	<input type="checkbox"/> Liberty	<input type="checkbox"/> Nassau	<input type="checkbox"/> Pinellas	<input type="checkbox"/> St. Lucie	<input type="checkbox"/> Walton
<input type="checkbox"/> Bradford	<input type="checkbox"/> Collier	<input type="checkbox"/> Franklin	<input type="checkbox"/> Hendry	<input type="checkbox"/> Jefferson	<input type="checkbox"/> Madison	<input type="checkbox"/> Okaloosa	<input type="checkbox"/> Polk	<input type="checkbox"/> Sumter	<input type="checkbox"/> Washington
<input type="checkbox"/> Brevard	<input type="checkbox"/> Columbia	<input type="checkbox"/> Gadsden	<input type="checkbox"/> Hernando	<input type="checkbox"/> Lafayette	<input type="checkbox"/> Manatee	<input type="checkbox"/> Okeechobee	<input type="checkbox"/> Putnam	<input type="checkbox"/> Suwannee	
<input type="checkbox"/> Broward	<input type="checkbox"/> DeSoto	<input type="checkbox"/> Gilchrist	<input type="checkbox"/> Highlands	<input type="checkbox"/> Lake	<input type="checkbox"/> Marion	<input type="checkbox"/> Orange	<input type="checkbox"/> Santa Rosa	<input type="checkbox"/> Taylor	

# Click Submit, Get a Report!

## Click "Submit"

Division of Public Health Statistics

### Reportable Disease Frequency Report

The frequency report below is based on [reportable disease information](#) received by the Florida Department of Health as mandated under Section 381.0031, Florida Statutes, and Chapter 64D-3.029, Florida Administrative Code, for cases reported in Florida residents during the specified date range. This report does not include cases of AIDS, HIV infection, sexually transmitted diseases, or tuberculosis.

#### Report Criteria

Note: To gain maximum performance, limit your selections for Counties, Diseases and specify a short Date Range.

Counties: [Click to Select Counties](#)

Diseases: [Click to Select Diseases](#)

Disease Status: [Click to Select Disease Status](#)

Acquired Status: [Click to Select Acquired Status](#)

Age Group: [Click to Select Age Group](#)

Report Date Range:  through

Submit

Here is the list of what is in the report:

### Reportable Disease Frequency Report

The frequency report below is based on [reportable disease information](#) received by the Florida Department of Health as mandated under Section 381.0031, Florida Statutes, for cases reported in Florida residents. This report does not include cases of AIDS, HIV infection, sexually transmitted diseases, or tuberculosis.

#### Report Criteria

Note: For maximum performance, limit your selections for counties, diseases and specify a short date range.

Counties: [Click to Select Counties](#) Alachua, Baker, Bay, Bradford, Brevard, Broward, Calhoun, Charlotte, Citrus, Clay, Collier, Columbia, DeSoto, Duval, Escambia, Flagler, Franklin, Gadsden, Gilchrist, Glades, Gulf, Hamilton, Hardee, Hendry, Hernando, Highlands, Hillsborough, Holmes, Jackson, Jefferson, Lafayette, Lake, Lee, Leon, Levy, Liberty, Madison, Manatee, Marion, Martin, Miami-Dade, Monroe, Nassau, Okaloosa, Okeechobee, Orange, Osceola, Palm Beach, Pasco, Pinellas, Polk, Putnam, Santa Rosa, Sarasota, Seminole, St. Johns, St. Lucie, Sumter, Suwannee, Taylor, Union, Volusia, Wakulla, Walton, Washington

Diseases: [Click to Select Diseases](#) Amebic Encephalitis, Anaplasmosis, Anthrax, Arsenic Poisoning, Botulism, Foodborne Botulism, Infant Botulism, W. Brucellosis, California Serogroup Virus Disease, Campylobacteriosis, Carbon Monoxide Poisoning, Chikungunya Fever, Cholera (Vibrio cholerae Type O1), Ciguatera Fish Poisoning, Creutzfeldt-Jakob Disease (CJD), Cryptosporidiosis, Cyclosporiasis, Dengue Fever, Diphtheria, Eastern Equine Encephalitis, Ehrlichiosis, Ehrlichiosis/Anaplasmosis, Giardiasis, Acute, Glanders (Burkholderia mallei), Haemophilus influenzae Invasive Disease, Hansen's Disease (Leprosy), Hantavirus Infection, Hemolytic Uremic Syndrome (HUS), Hepatitis A, Hepatitis B, Acute, Hepatitis B, Chronic, Hepatitis B, Perinatal, Hepatitis B, Surface Antigen in Pregnant Women, Hepatitis C, Acute, Hepatitis C, Chronic, Hepatitis C, Perinatal, Hepatitis D, Hepatitis E, Hepatitis G, Lead Poisoning, Legionellosis, Leptospirosis, Listeriosis, Lyme Disease, Malaria, Measles (Rubella), Melioidosis (Burkholderia pseudomallei), Meningitis, Bacterial or Mycotic, Meningococcal Disease, Mercury Poisoning, Middle East Respiratory Syndrome (MERS), Mumps, Neurotoxic Shellfish Poisoning, Pertussis, Pesticide-Related Illness and Injury, Acute, Plague, Polymyositis, Psittacosis (Ornithosis), Q Fever (Covella burnetii), Rabies, Animal, Rabies, Human, Rabies, Possible Exposure, Ricin Toxin Poisoning, Rocky Mountain Spotted Fever and Spotted Fever Rickettsiosis, Rubella, Salmonellosis, Saxitoxin Poisoning (Paralytic Shellfish Poisoning), Severe Acute Respiratory Syndrome (SARS), Shiga Toxin-Producing Escherichia coli (STEC) Infection, Shigellosis, Smallpox, St. Louis Encephalitis, Staphylococcal Enterotoxin B Poisoning, Staphylococcus aureus Infection, Intermediate Resistance to Vancomycin (VISA), Staphylococcus aureus Infection, Resistant to Vancomycin (VRSA), Streptococcus pneumoniae Invasive Disease, Tetanus, Trichinellosis (Trichinosis), Tularemia (Francisella tularensis), Typhoid Fever (Salmonella Serotype Typhi), Typhus Fever, Vaccinia Disease, Varicella (Chickenpox), Venezuelan Equine Encephalitis, Vibriosis (Excluding Cholera), Viral Hemorrhagic Fever, West Nile Virus Disease, Western Equine Encephalitis, Yellow Fever

Disease Status: [Click to Select Disease Status](#) CONFIRMED, PROBABLE

Acquired Status: [Click to Select Acquired Status](#) Acquired in FL, Acquired outside USA, Acquired in USA, not in FL, Unknown

Age Group: [Click to Select Age Group](#) 00-04, 05-09, 10-14, 15-19, 20-24, 25-29, 30-34, 35-39, 40-44, 45-49, 50-54, 55-59, 60-64, 65-69, 70-74, 75-79, 80-84, 85+

Report Date Range: 12/1/2016 through 12/31/2016

Submit

Note: You can customize the report with your selections from the Rows, Columns and Values (Measures) lists. You can view a table and/or chart by clicking the View button.

Rows	Columns	Values (Measures)	View
Acquired Status	Acquired Status	Counts	<input checked="" type="checkbox"/> Table
Age Group	Age Group	Percentage of Total	<input type="checkbox"/> Chart
County	County		
Disease Status	Disease Status		
Diseases	Diseases		
Reported Month	Reported Month		
Reported Year and Month	Reported Year and Month		
Reported Year	Reported Year		

Reportable Disease Frequency Report - data was last updated on 2017-1-15 (yyyy-mm-dd)	
County	Counts
All County	5,019
Alachua	36
Baker	8
Bay	71
Bradford	9
Brevard	132
Broward	421
Calhoun	5
Charlotte	42
Citrus	39
Clay	37

Here are the counts of diseases:

# Understanding Your Report

Most of the diseases and conditions do not occur frequently.

No data will be displayed if there are no cases.

(Expand your selections to include more counties, more diseases or more time in the date range.)

## This report shows carbon monoxide poisoning from 12/1/2016 – 12/31/21016 for all Florida counties.

### Reportable Disease Frequency Report

The frequency report below is based on [reportable disease information](#) received by the Florida Department of Health as mandated under Section 381.0031, Florida Statutes, and Chapter 64D-3.029, Florida Administrative Code. This report does not include cases of AIDS, HIV infection, sexually transmitted diseases, or tuberculosis.

Report Criteria

Note: For maximum performance, limit your selections for counties, diseases and specify a short date range.

Counties: [Click to Select Counties](#) Alachua, Baker, Bay, Bradford, Brevard, Broward, Calhoun, Charlotte, Citrus, Clay, Collier, Columbia, DeSoto, Dixie, Duval, Escambia, Flagler, Franklin, Gadsden, Gilchrist, Glades, Gulf, Hamilton, Hardee, Hendry, Hernando, Highlands, Hillsborough, Holmes, Indian River, Jackson, Jefferson, Lafayette, Lake, Lee, Leon, Levy, Liberty, Madison, Manatee, Marion, Martin, Miami-Dade, Monroe, Nassau, Okaloosa, Okeechobee, Orange, Osceola, Palm Beach, Pasco, Pinellas, Polk, Putnam, Santa Rosa, Sarasota, Seminole, St. Johns, St. Lucie, Sumter, Suwannee, Taylor, Union, Volusia, Wakulla, Walton, Washington

Diseases: [Click to Select Diseases](#) Carbon Monoxide Poisoning

Disease Status: [Click to Select Disease Status](#) CONFIRMED, PROBABLE

Acquired Status: [Click to Select Acquired Status](#) Acquired in FL, Acquired outside USA, Acquired in USA, not in FL, Unknown

Age Group: [Click to Select Age Group](#) 00-04, 05-09, 10-14, 15-19, 20-24, 25-29, 30-34, 35-39, 40-44, 45-49, 50-54, 55-59, 60-64, 65-69, 70-74, 75-79, 80-84, 85+

Report Date Range: 12/1/2016 through 12/31/2016

Submit

Note: You can customize the report with your selections from the Rows, Columns and Values (Measures) lists. You can view a table and/or chart by making selections from the View list.

Rows	Columns	Values (Measures)	View
Acquired Status	Acquired Status	Counts	<input checked="" type="checkbox"/> Table
Age Group	Age Group	Percentage of Total	<input type="checkbox"/> Chart
County	County		
Disease Status	Disease Status		
Diseases	Diseases		
Reported Month	Reported Month		
Reported Year and Month	Reported Year and Month		
Reported Year	Reported Year		

Reportable Disease Frequency Report - data was last updated on 2017-1-15 (yyyy-mm-dd)

County	Counts
All County	29
Broward	1
Hillsborough	1
Lake	1
Lee	3
Miami-Dade	3
Orange	4
Palm Beach	5
Pinellas	1
Polk	7
Santa Rosa	1
St. Lucie	1
Volusia	1

All County = sum of all selected counties

# Changing Your Selections

Customize the report to meet your needs or change what is displayed by clicking on:

- Rows
- Columns
- Values
- Views

Now the Disease Status is selected as the row.

Now the Values = counts and percentage of total

## Change the report to get the information you need.

### Reportable Disease Frequency Report

The frequency report below is based on [reportable disease information](#) received by the Florida Department of Health as mandated under Section 381.0031, Florida Statutes, and Ch Florida among Florida residents. This report does not include cases of AIDS, HIV infection, sexually transmitted diseases, or tuberculosis.

#### Report Criteria

**Note: For maximum performance, limit your selections for counties, diseases and specify a short date range.**

**Counties:** [Click to Select Counties](#) Alachua, Baker, Bay, Bradford, Brevard, Broward, Calhoun, Charlotte, Citrus, Clay, Collier, Columbia, DeSoto, Dixie, Duval, Escambia, Flagler, Franklin, Gadsden, Gilchrist, Glades, Gulf, Hamilton, Hardee, Hendry, Hernando, Highlands, Hillsborough, Holmes, Indian River, Jackson, Jefferson, Lafayette, Lake, Lee, Leon, Levy, Liberty, Madison, Manatee, Marion, Martin, Miami-Dade, Monroe, Nassau, Okaloosa, Okeechobee, Orange, Osceola, Palm Beach, Pasco, Pinellas, Polk, Putnam, Santa Rosa, Sarasota, Seminole, St. Johns, St. Lucie, Sumter, Suwannee, Taylor, Union, Volusia, Wakulla, Walton, Washington

**Diseases:** [Click to Select Diseases](#) Carbon Monoxide Poisoning

**Disease Status:** [Click to Select Disease Status](#) CONFIRMED, PROBABLE

**Acquired Status:** [Click to Select Acquired Status](#) Acquired in FL, Acquired outside USA, Acquired in USA, not in FL, Unknown

**Age Group:** [Click to Select Age Group](#) 00-04, 05-09, 10-14, 15-19, 20-24, 25-29, 30-34, 35-39, 40-44, 45-49, 50-54, 55-59, 60-64, 65-69, 70-74, 75-79, 80-84, 85+

**Report Date Range:** 12/1/2016 through 12/31/2016

**Note:** You can customize the report with your selections from the Rows, Columns and Values (Measures) lists. You can view a table and/or chart by making sele

**Rows**

- Acquired Status
- Age Group
- County
- Disease Status**
- Diseases
- Reported Month
- Reported Year and Month
- Reported Year

**Columns**

- Acquired Status
- Age Group
- County
- Disease Status
- Diseases**
- Reported Month
- Reported Year and Month
- Reported Year

**Values (Measures)**

- Counts**
- Percentage of Total

**View**

- ☒ Table
- ☐ Chart

Revise report layout here

Reportable Disease Frequency Report - data was last updated on 2017-1-15 (yyyy-mm-dd)

Disease Status	Diseases All Diseases		Carbon Monoxide Poisoning	
	Counts	Percentage of Total	Counts	Percentage of Total
All Disease Status	29	100.00%	29	100.00%
CONFIRMED	26	89.66%	26	89.66%
PROBABLE	3	10.34%	3	10.34%

# Display Options

Tables and Charts are available.

## Reportable Disease Frequency Report

The frequency report below is based on [reportable disease information](#) received by the Florida Department of Health as mandated under Section 381.0031, Florida Statutes, include cases of AIDS, HIV infection, sexually transmitted diseases, or tuberculosis.

Report Criteria

Note: For maximum performance, limit your selections for counties, diseases and specify a short date range.

County:

Disease Status: [Click to Select Disease Status](#) CONFIRMED, PROBABLE

Acquired Status: [Click to Select Acquired Status](#) Acquired in FL, Acquired outside USA, Acquired in USA, not in FL, Unknown

Age Group: [Click to Select Age Group](#) 00-04, 05-09, 10-14, 15-19, 20-24, 25-29, 30-34, 35-39, 40-44, 45-49, 50-54, 55-59, 60-64, 65-69, 70-74, 75-79, 80-84, 85+

Report Date Range: 12/1/2016 through 12/31/2016

**Check the box to get a chart.**

Rows	Columns	Values (Measures)	View
Acquired Status	Acquired Status	Counts	<input checked="" type="checkbox"/> Table
Age Group	Age Group	Percentage of Total	<input checked="" type="checkbox"/> Chart
County	County		
Disease Status	Disease Status		
Diseases	Diseases		
Reported Month	Reported Month		
Reported Year and Month	Reported Year and Month		
Reported Year	Reported Year		

Reportable Disease Frequency Report - data was last updated on 2017-1-15 (yyyy-mm-dd)

Disease Status	Diseases All Diseases		Carbon Monoxide Poisoning	
	Counts	Percentage of Total	Counts	Percentage of Total
All Disease Status	29	100.00%	29	100.00%
CONFIRMED	26	89.66%	26	89.66%
PROBABLE	3	10.34%	3	10.34%

Chart

Chart Style: Side by Side Bar

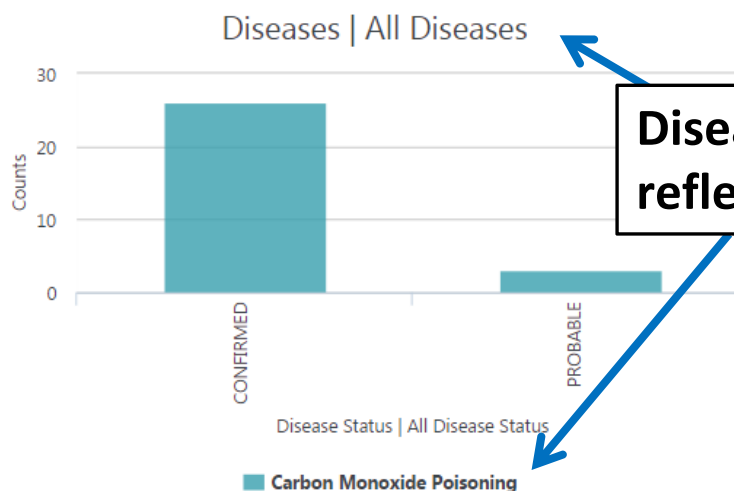

**Disease | All Disease reflects your selections**

# Features

Change the type of chart.

Resize the chart on your screen.

Select different types of charts here:

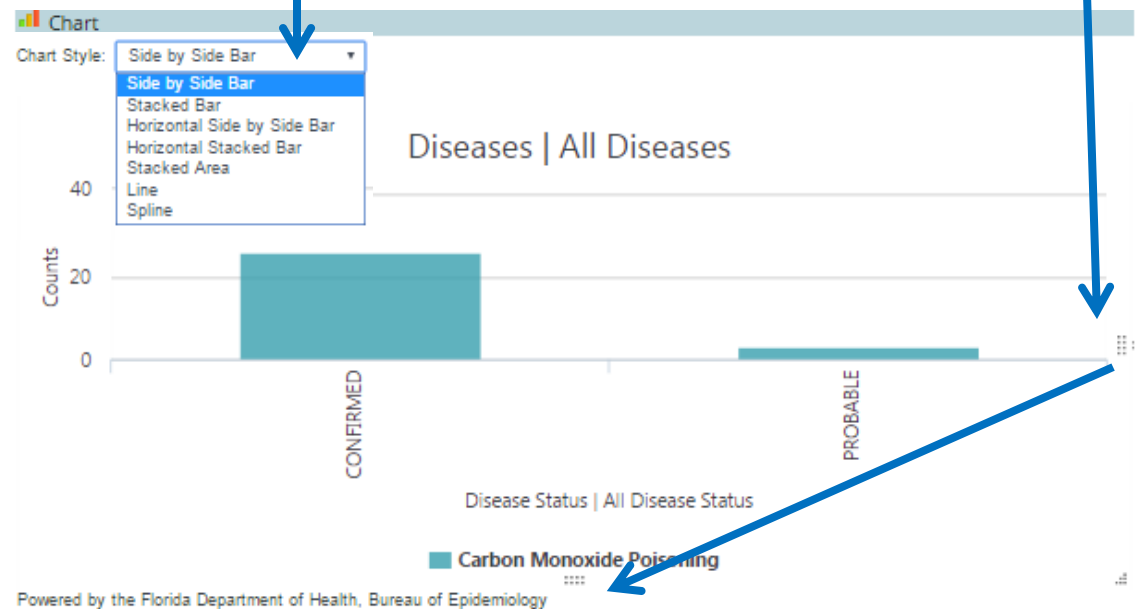

# For more information

## Annual Reports and Descriptions:

- What diseases and conditions are reportable?
- What are the annual counts and rates of diseases?
- What are the case definitions?

### *It's a New Day in Public Health.*

The Florida Department of Health works to protect, promote & improve the health of all people in Florida through integrated state, county, & community efforts.

[About Us](#) | [Contact Us](#) | [Newsroom](#)

[Programs & Services](#) [Licensing & Regulation](#) [Statistics & Data](#) [Certificates](#) [Diseases & Conditions](#) [Environmental Health](#)

Disease Reporting Information  
for Health Care Providers and  
Laboratories

Florida Epidemic Intelligence  
Service

Meaningful Use

Frequently Asked Questions

Data and Publications

Case Definitions and MMWR  
Weeks

Disease Reporting and  
Surveillance

Surveillance and Investigation  
Guidance

[Home](#) » [Diseases and Conditions](#) » [Disease Reporting Information for Health Care Providers and Laboratories](#)  
» [Disease Reporting and Surveillance](#) » [Data and Publications](#) » [Florida Morbidity Statistics Report](#)

## Florida Morbidity Statistics Report

The Florida Morbidity Statistics Report is based on reportable disease information received by county and state health department staff from physicians, hospitals, and laboratories throughout the state obtained through passive and active surveillance. It is a resource to medical and public health authorities at county, state, and national levels. This report is significant because it serves as the final and official record of occurrences of reportable disease and diseases of environmental origin in Florida for the corresponding year. Data summarized in the report are used to identify patterns and trends of disease incidence that are used as the scientific basis for development of disease control and prevention strategies and policy.

Contact the Florida Department  
of Health

☎ 850-245-4401

✉ **Mailing Address**

Florida Department of Health  
4052 Bald Cypress Way  
Tallahassee, FL 32399

### Annual Morbidity Statistics Reports by year

2014	2013	2012
2011	2010	2009
2008	2007	2006

#### 2014 Annual Morbidity Statistics Report

[Full Report](#)